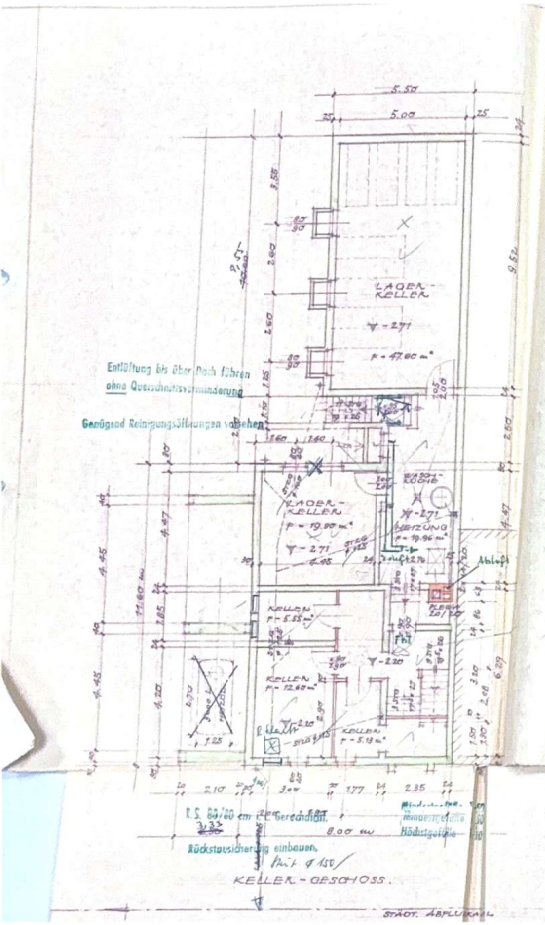

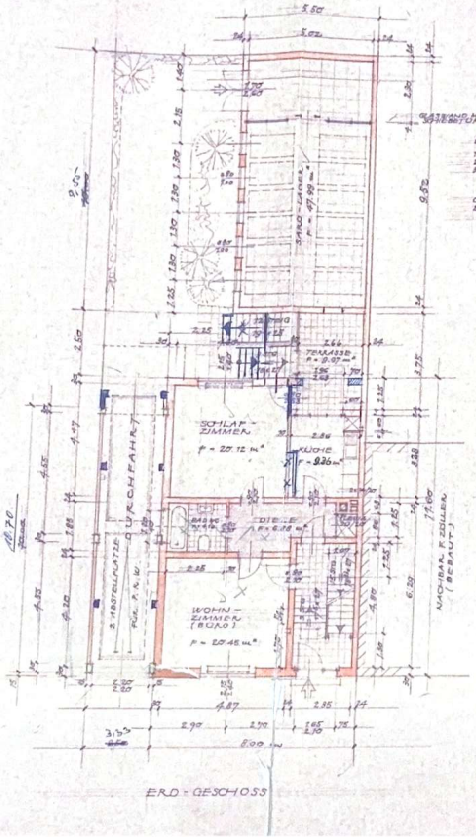

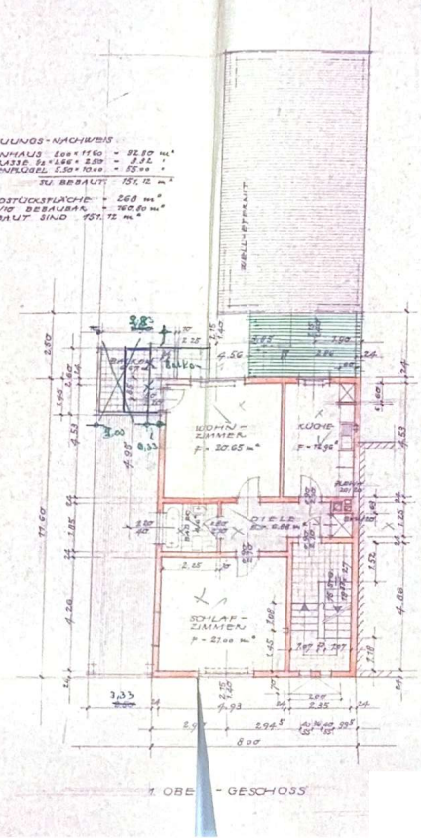

Entwässerungstechnisch geprüft
den 25. März 1962
Stadtbauamt
Abt. Tiefbau
I. A.
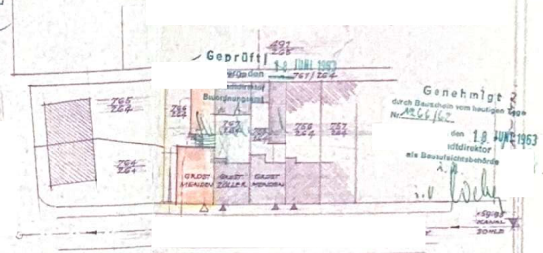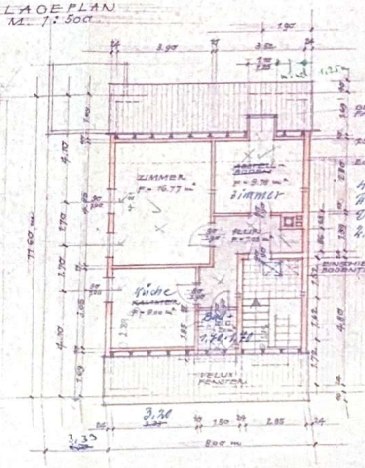
BAUVORHABEN:
WOHNHAUSNEUBAU D. HERRN